



City of Mentor

Council-manager
government since 1963

8500 Civic Center Boulevard
Mentor, Ohio 44060-2499
440-255-1100
www.cityofmentor.com

September 27, 2018

Re: Rice Detention Basin

Dear Resident or Property Owner:

Please be advised that construction will commence on the Rice Detention Basin project (located south of the Dale R. Rice Elementary school, between Chase Drive and Brooks Boulevard) beginning the week of September 26, 2018. The scope of work for this project includes the creation of a stormwater management basin to attenuate peak flows during large rain events. This detention basin will reduce the frequency of roadway and basement flooding for residents within the Martin-Ohm watershed downstream from the basin. For your convenience, a site plan has been included to illustrate the approximate limits of construction associated with the project.

You may experience minor short-term delays while our equipment and trucks are working in the roadway. However, two-way traffic and access to your property will be maintained at all times. As with any construction project there are invariably going to be certain inconveniences. Our contractor, JTO Inc., will make every effort to keep these inconveniences to a minimum.

If you have questions, please do not hesitate to call Tim McParland (City of Mentor) at (440) 974-5741 or Daniel Bonham (CT Consultants) at (440) 530-2257 during normal working hours. For after hour concerns, please contact Leong Tang of JTO, Inc. at (440) 221-9879.

Sincerely,

Tim J. McParland, E.I.
Civil Engineer – Stormwater

David A. Swiger, P.E.
City Engineer

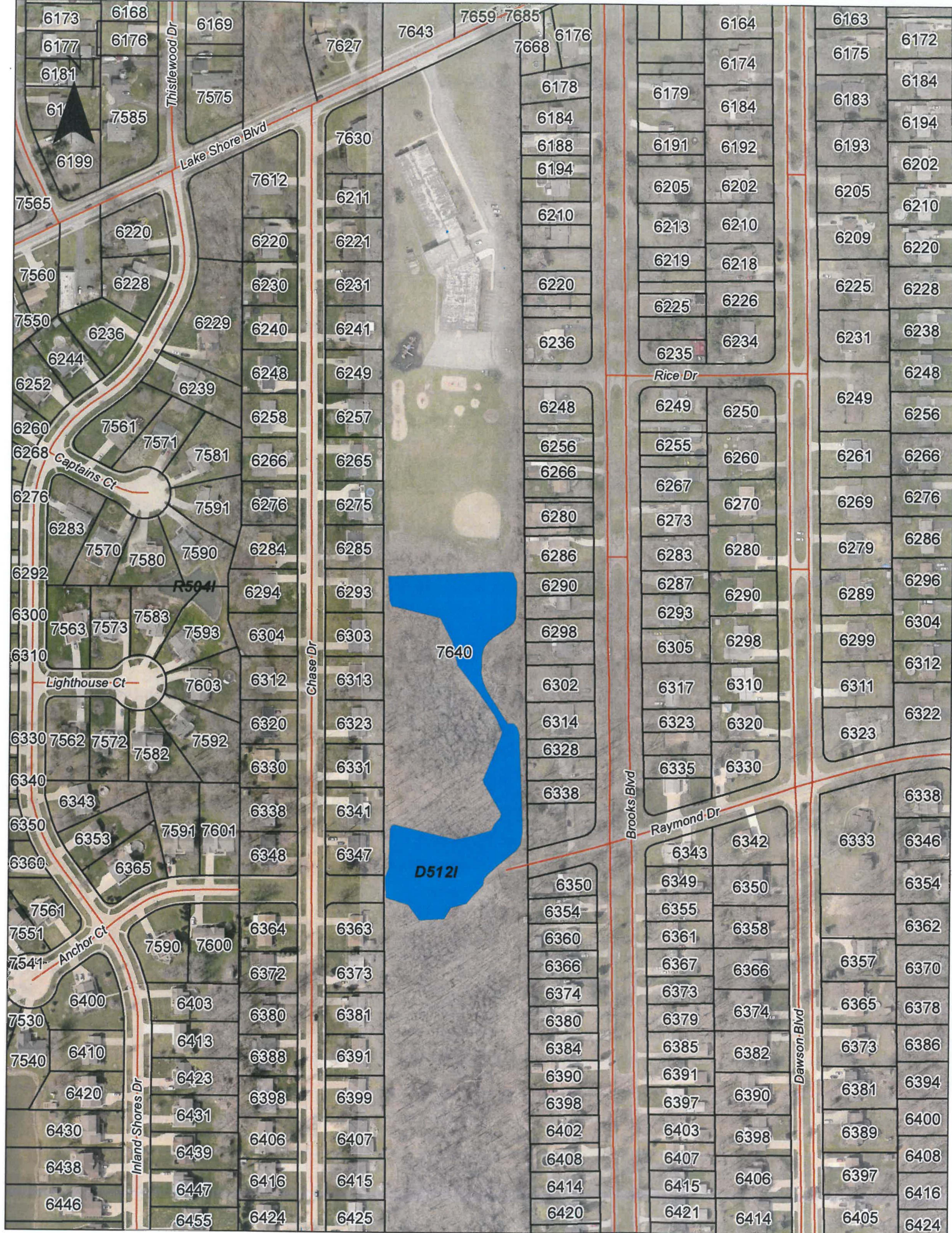

7640
D5121

Lake Shore Blvd

Rice Dr

Rice Dr

Brookside Blvd

Raymond Dr

Dawson Blvd

Inland Shores Dr

Chase Dr

Captains Ct

Lighthouse Ct

Anchor Ct

R5041

6173
6168
6177
6176
6181
6175
6199
7565
7560
7550
6252
6260
6268
6276
6283
6292
6300
6310
6330
6340
6350
6360
7561
7551
7541
7530
7540
6430
6438
6446

6169
7575

7627
7643
7659
7685
7668
6176
6178
6184
6188
6194
6210
6220
6236

6164
6174
6184
6191
6192
6205
6202
6213
6210
6219
6218
6225
6226
6235
6234

6163
6172
6175
6184
6183
6194
6193
6202
6205
6210
6209
6220
6225
6228
6231
6238
6248
6249
6256
6261
6266
6269
6276
6279
6286
6289
6296
6304
6312
6322

6248
6256
6266
6280
6286
6290
6298
6302
6314
6328
6338

6249
6250
6255
6260
6267
6270
6273
6280
6283
6288
6290
6293
6298
6310
6317
6320
6330
6335

6249
6256
6261
6266
6269
6276
6279
6286
6289
6296
6304
6312
6322

6350
6354
6360
6366
6374
6380
6384
6390
6398
6402
6408
6414
6420

6343
6342
6349
6350
6355
6358
6361
6366
6373
6374
6379
6382
6385
6390
6391
6397
6398
6403
6398
6407
6406
6421
6414

6338
6333
6346
6354
6362
6370
6378
6386
6394
6400
6408
6416
6424